Post Panel

Assembly Instructions

Components

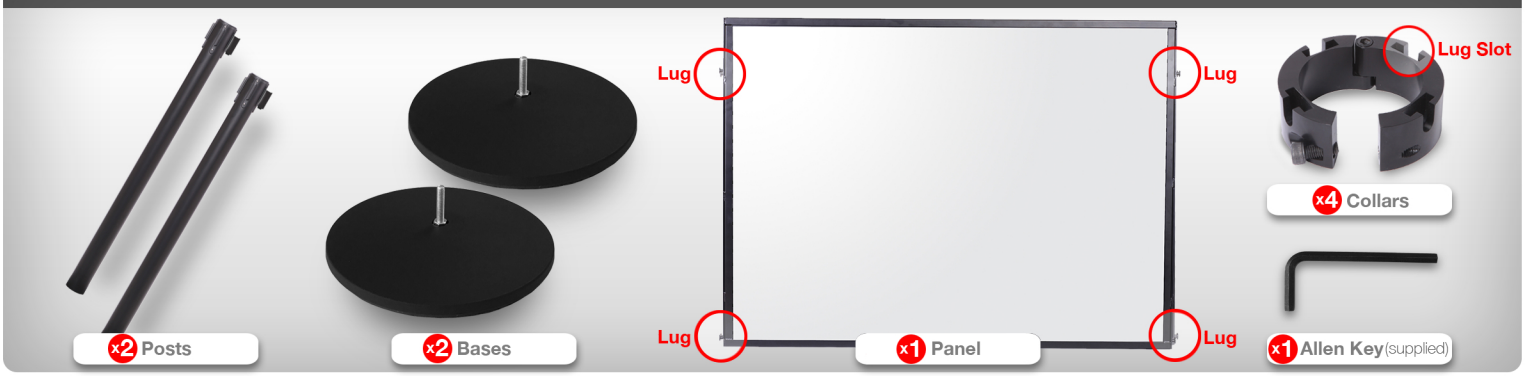

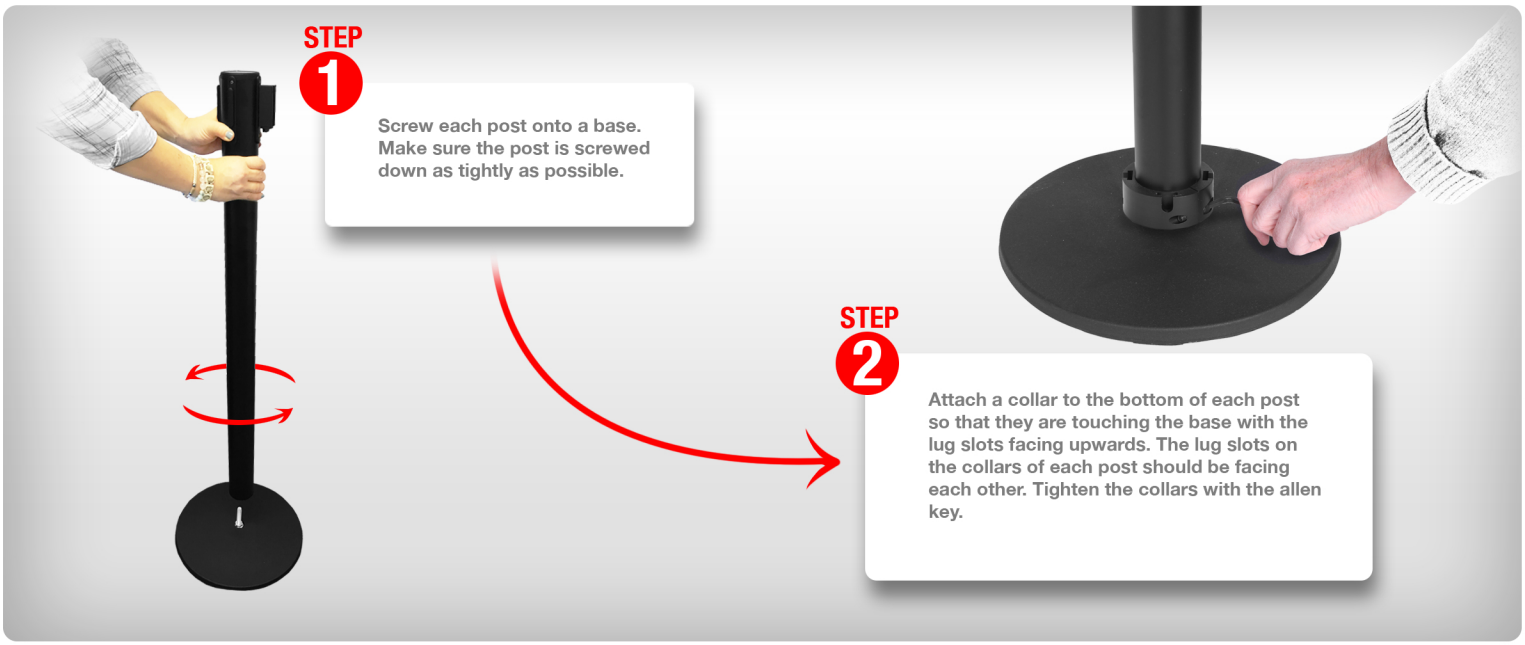

STEP 1

Screw each post onto a base. Make sure the post is screwed down as tightly as possible.

STEP 2

Attach a collar to the bottom of each post so that they are touching the base with the lug slots facing upwards. The lug slots on the collars of each post should be facing each other. Tighten the collars with the allen key.

STEP 3

With the posts positioned a panel width apart, lift the panel and fit the lower panel lugs into the collar lug slots.

STEP 4

Pivot the panel into place.

STEP 5

Attach a collar to the top of each post, lug slots facing downward and fit the upper panel lugs into the collar lug slots. Tighten the collars with the allen key.